KUM THAI TUE HA PAI

Words by Pa Thar Te

New Year Song

Music by Pa Thar Te
arranged by Pa Thar Te

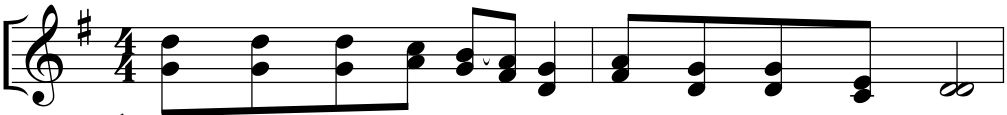

1. Kum rhuem tah kum coengtih, Kum thai tue ha pai,
2. Kum rhuen thin ko nen tah, Hno rhih boeih boeih khaw,
3. Dik lai pum sa ngaihnah, Kum loh khum puei saeh,

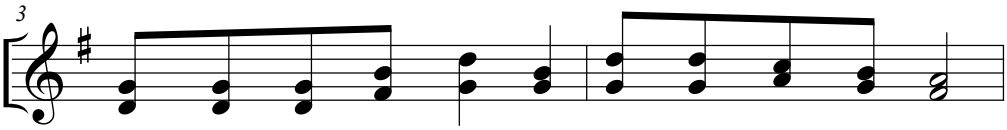

Sa - ding la hum tun uh Boei - pa kah rhen - nah,
Kum rhuem loh khum puei saeh Hni bang la voei lah,
Thin ko thai khueh ham la Boei pa taeng mael sih,

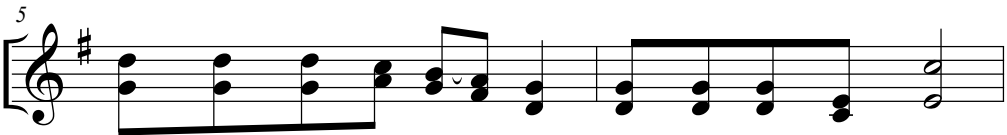

Khat sut hlan mol khum dae kum thai puk pha uh,
Kum thai uem om pha uh, Thin ko thai pawn saeh,
Kum rhuem loh voei voei khum, Kum thai ha sae coeng,

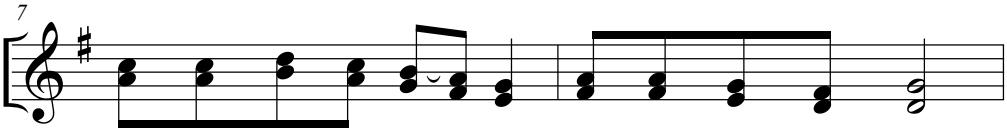

Om - ngaih la pha thai tih Pa - then koeh uh sih,
Om - ngaih kum thai uem om, Yoe - then nah soep saeh,
Yoe then uem om kum thai ta hae ah mpha coeng.

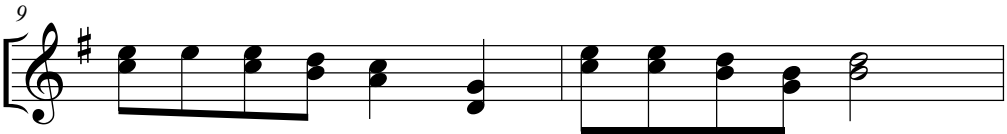

Kum thai uem om kum thai om - ngaih nah kum thai,

©Tharte 2020

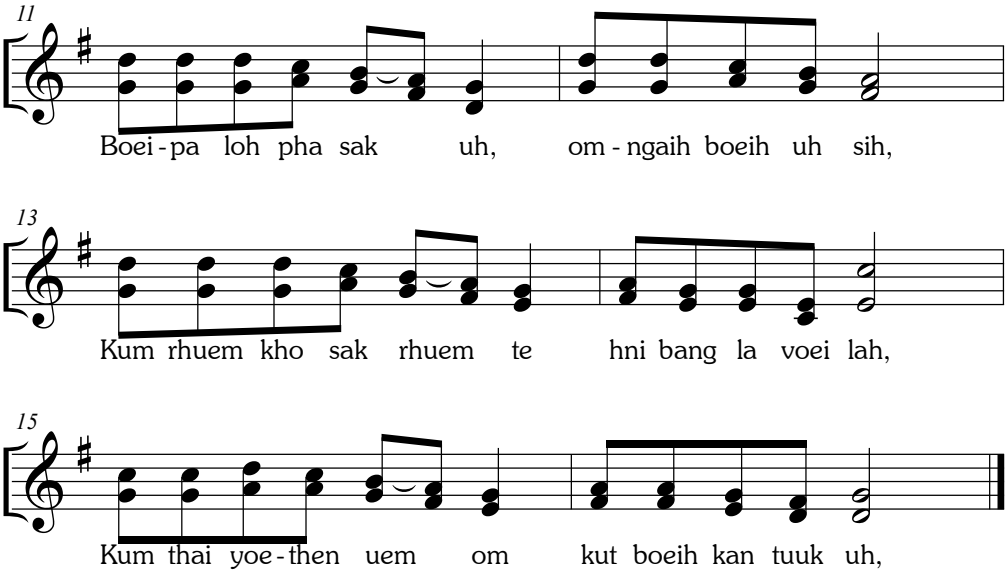
11
Boei-pa loh pha sak uh, om-ngaih boeih uh sih,
13
Kum rhuem kho sak rhuem te hni bang la voei lah,
15
Kum thai yoe-then uem om kut boeih kan tuuk uh,